

Beeline EPU – Product Specifications



Pattern: Beeline EPU
Color: Oat
Product Number: 09152878
Price: \$36.50
Content: 100% EPU Polyurethane
Reduced Environmental Impact: GREENGUARD Certified; PVC Free
Repeat:
Railroaded: No
Dye:
Backing: Polyester
Finish: -
Durability: 900,000 D.R.
Flame Resistance: CA Bulletin 117 2013; UFAC Class 1; NFPA 260 Class 1
Other: ISO 1419 Method C 15 Weeks, ASTM D3690 02 Grade A
Width: 54"
Weight: 1.57 lb.
Maintenance: W - Water Based Foam OR Cleaner; Bleach Cleanable (4:1)
Proprietary: ©2011



Multiple factors affect fabric durability and appearance retention, including end-user application and proper maintenance. Wyzenbeek results above 100,000 double rubs have not been shown to be an indicator of increased lifespan.





Sundance

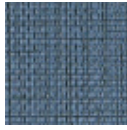

Tidal



Valley



Walnut

[print >](#)

[close](#) 